Organigramme de grief
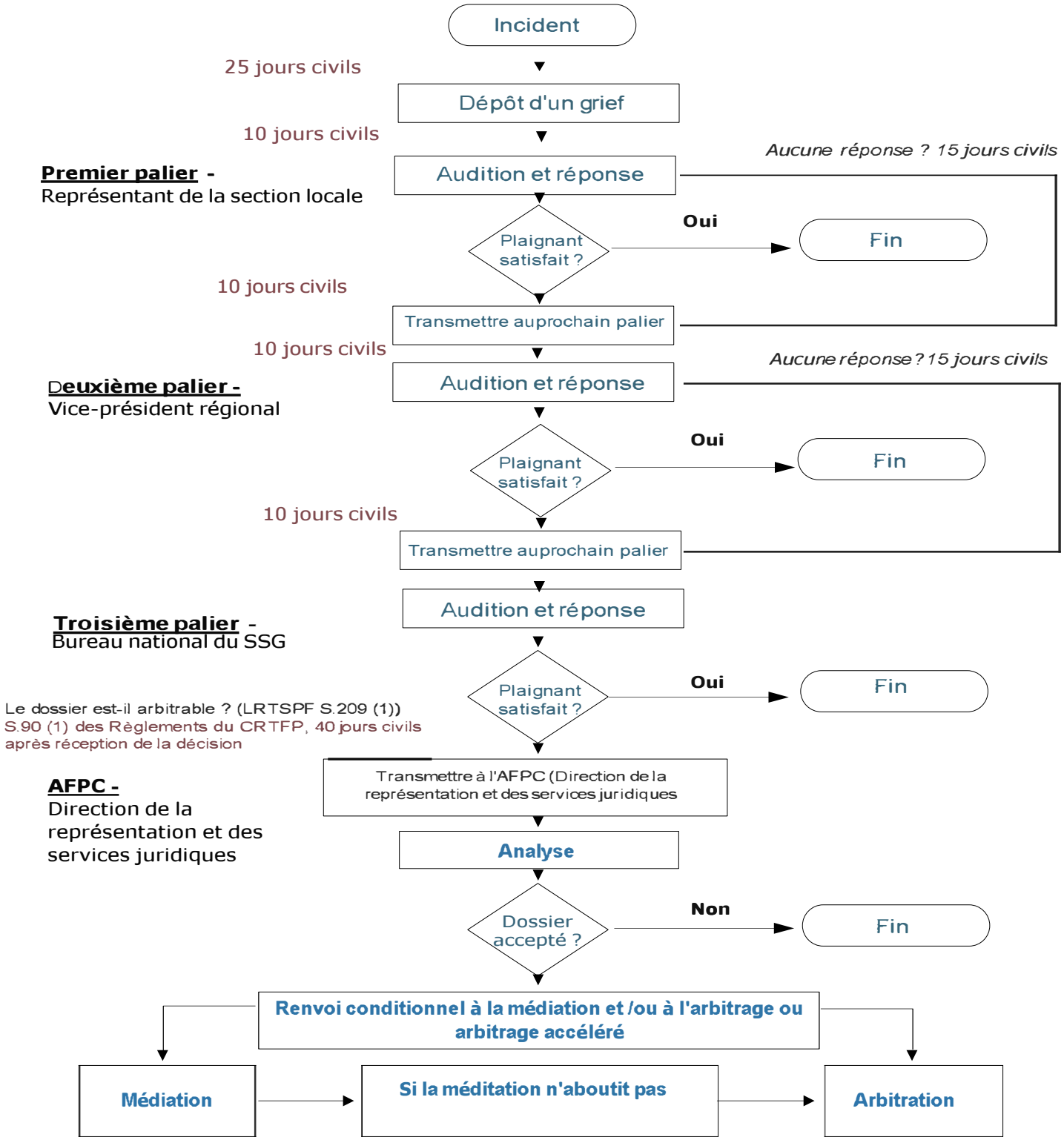
(Conseil du Trésor 3 paliers)